Align to Sheet #2

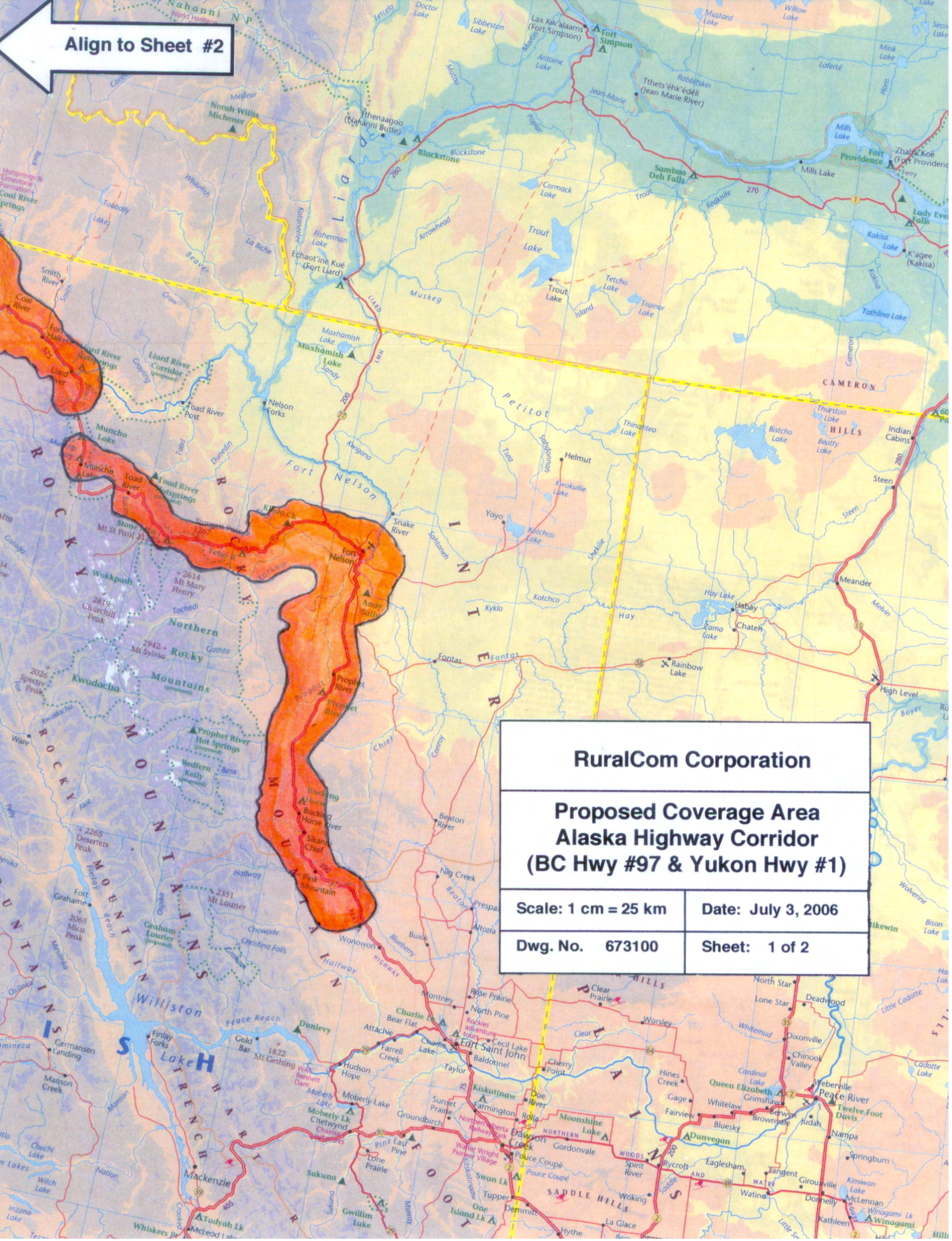
Nahanni N.P.
World Heritage
Fort Simpson
Lax Kw'alaams (Fort Simpson)
Sibbeston Lake
Doctor Lake
Tetcela
Mustard Lake
Willow Lake
Mink Lake
Antoine Lake
Rabbitskin
Tthets'éhk'édéli (Jean Marie River)
Jean-Marie
Norah Willis Michener
Meilleur
Tthenaagoo (Nahanni Butte)
Blackstone
Mills Lake
Fort Providence
Zhahti Koé (Fort Providence)
Sambaa Deh Falls
Cormack Lake
Trout Lake
Redknife
Lady Evelyn Falls
Kakisa Lake
K'agee (Kakisa)
Tathlina Lake
Hotsprings & Limestone Formations
Coal River Springs
Toobally Lakes
Whitefish
La Biche
Beaver
Liard
Kotaneelee
Fisherman Lake
Echaot'ine Kué (Fort Liard)
Arrowhead
Muskeg
Tetcho Lake
Trainor Lake
Island
Smith River
Coal River
Fort Halkett
Liard River Hotsprings
Liard River Corridor (proposed)
Grayling
Crow
Maxhamish Lake
Sandy
Toad River Post
Nelson Forks
Petitot
Thinahtea Lake
Bistcho Lake
Thurston Lake
Beatty Lake
Cameron
CAMERON HILLS
Indian Cabins
Muncho Lake
Dunedin
Kwigana
Fort Nelson
Helmut
Steen
Toad River
Toad River Hotsprings
Summit Pass 1267
Stone Mtn
Mt St Paul
Tetsa R.
Kledo Ck
Snake River
Sahtaneh
Yoyo
Kotcho Lake
Kwokullie Lake
Shekilie
Fort Nelson
Andy Bailey
Wokkpash
2614 Mt Mary Henry
2819 Churchill Peak
Tochodi
Northern Rocky Mountains (proposed)
Gathto
Kotchco
Kyklo
Hay
Hay Lake
Habay
Chateh
Zama Lake
Meander
Melvin
2942 Mt Sylvia
2026 Spectre Peak
Kwadacha
Fontas
Rainbow Lake
High Level
Prophet River
Prophet River Hot Springs (proposed)
Redfern Keily (proposed)
Besa
Chief
Conroy
Ware
Akie
ROCKY MOUNTAINS
Buckinghorse
Bucking Horse River
Sikanni Chief
Beaton River
2265 Deserters Peak
Finlay
Halfway
Nig Creek
Pink Mountain
Fort Grahame
2351 Mt Laurier
Graham Laurier (proposed)
Prespatou
Altona
Buick
Chowade
Christina Falls
2065 Mica Peak
Wonowon
Blueberry
Hallway
ALASKA HIGHWAY
Williston Lake
Peace Reach
Montney
Rose Prairie
North Pine
Clear Prairie
Worsley
Charlie Lk
Bear Flat
Attachie
Farrell Creek
Dunlevy
Fort Saint John
Cecil Lake
Baldonnel
Taylor
Gold Bar
1822 Mt Gething
W.A.C. Bennett Dam
Hudson Hope
Finlay Forks
Germansen Landing
Manson Creek
Cherry Point
Hines Creek
Gage
Fairview
Whitelaw
Grimshaw
Berwyn
Brownvale
Bluesky
Queen Elizabeth
Peace River
Weberville
Judah
Twelve Foot Davis
Nampa
Dunvegan
North Star
Lone Star
Deadwood
Dixonville
Chinook Valley
Cardinal Lake
Whitemud
Moberly Lake
Moberly Lk
Chetwynd
Kiskatinaw
Farmington
Doe River
Rolla
Moonshine Lake
Sunset Prairie
Groundbirch
Pine
East Pine
Lone Prairie
Dawson Creek
Pouce Coupe
Gordondale
Spirit River
Rycroft
Eaglesham
Tangent
Girouxville
Springburn
Woking
Watino
Donnelly
McLennan
Winagami Lk
Kathleen
Falher
Northern Alberta Railway Park
Walter Wright Pioneer Village
Swan Lk
Tupper
One Island Lk
Demmitt
Hythe
La Glace
SADDLE HILLS
NORTHERN WOODS AND WATER
Sukunka
Gwillim Lake
Murray
Mackenzie
Tudyah Lk
McLeod Lake
Whiskers Pt
Chuchi Lake
Witch Lake
Inzana Lake
Nation
Omineca
ROCKY MOUNTAIN TRENCH
ROCKY MOUNTAIN FOOTHILLS
INTERIOR PLAINS
PEACE RIVER
Little Cadotte
Cadotte Lake
Bison Lake
Boyer
Wolverine
Nelson
Muskwa
Sikanni Chief
Tuchodi
Kwadacha
Rockies adventure tours
Chinaga Falls
Chuchi Lake

RuralCom Corporation

Proposed Coverage Area Alaska Highway Corridor (BC Hwy #97 & Yukon Hwy #1)

Scale: 1 cm = 25 km	Date: July 3, 2006
Dwg. No. 673100	Sheet: 1 of 2

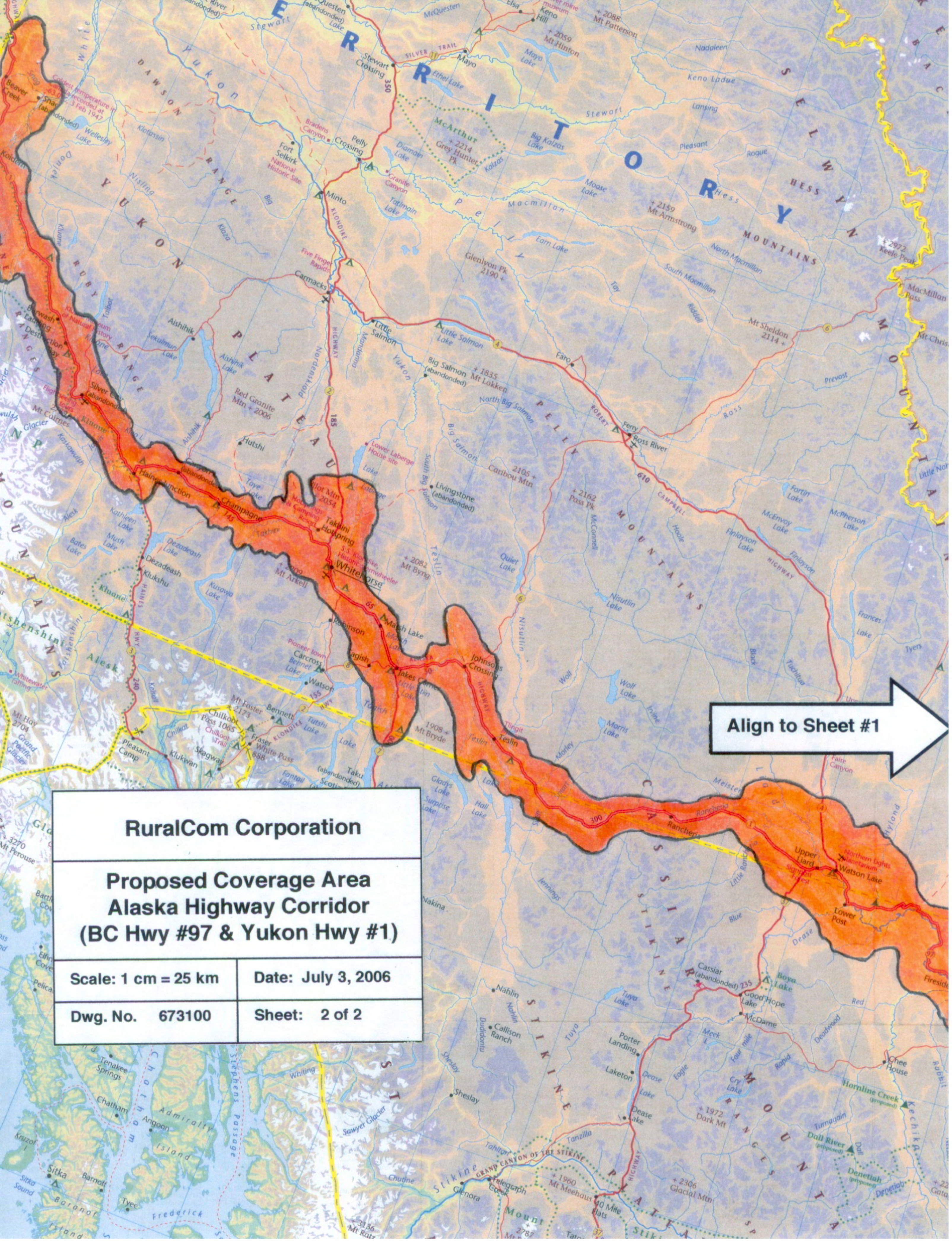
TERRITORY
SELWYN MOUNTAINS
HESS MOUNTAINS
YUKON PLATEAU
RUBY RANGE
DAWSON RANGE
PELLY MOUNTAINS
CASSIAR MOUNTAINS
STIKINE RANGES
STIKINE PLATEAU
Beaver Creek
Koidern
Burwash Landing
Destruction Bay
Silver City (abandoned)
Haines Junction
Champagne
Takhini Hotspring
Whitehorse
Robinson
Marsh Lake
Tagish
Carcross
Jakes Corner
Johnsons Crossing
Teslin
Rancheria
Upper Liard
Watson Lake
Lower Post
Fireside
Cassiar (abandoned)
Good Hope Lake
McDame
Porter Landing
Laketon
Dease Lake
Telegraph Creek
Glenora
Callison Ranch
Sheslay
Nahlin
Nakina
Taku (abandoned)
Bennett
Skagway
Klukwan
Pleasant Camp
Dezadeash
Klukshu
Hutshi
Aishihik
Carmacks
Little Salmon
Big Salmon (abandoned)
Livingstone (abandoned)
Faro
Ross River
Minto
Fort Selkirk
Pelly Crossing
Stewart Crossing
Mayo
Keno Hill
Elsa
Sitka
Tenakee Springs
Chatham
Angoon
Tyee
Barnoff
Chee House
Mt Hinton + 2059
Mt Patterson + 2088
Grey Hunter Pk + 2214
Mt Armstrong + 2159
Keele Peak + 2972
Glenlyon Pk 2190 +
Mt Sheldon 2114 +
Mt Lokken + 1835
Caribou Mtn 2105 +
Pass Pk + 2162
Red Granite Mtn + 2006
Mt Arkell
Mt Byng + 2082
Mt Bryde 1908 +
Mt Foster + 2173
Mt Hoy 2704
Mt Perouse + 3270
Dark Mt + 1972
Glacial Mtn + 2306
Mt Meehaus + 1960
Mt Ratz + 3136
Kluane
Alsek
Tatshenshini
Stewart
Pelly
Macmillan
Yukon
Teslin
Nisutlin
Ross
Frances Lake
Quiet Lake
Wolf Lake
Morris Lake
Kusawa Lake
Dezadeash Lake
Aishihik Lake
Tagish Lake
Atlin Lake
Surprise Lake
Boya Lake
Dease Lake
Chilkoot Pass 1065
White Pass 888
Align to Sheet #1
Admiralty Island
Chatham Strait
Stephens Passage
Frederick Sound
Baranof Island
Sitka Sound
Grand Canyon of the Stikine
Hornline Creek (proposed)
Dall River (proposed)
Denetiah (proposed)
Kechika
145
185
155
65
300
350
610
235
240

RuralCom Corporation

Proposed Coverage Area
Alaska Highway Corridor
(BC Hwy #97 & Yukon Hwy #1)

Scale: 1 cm = 25 km	Date: July 3, 2006
Dwg. No. 673100	Sheet: 2 of 2